

CHUCKLES

Piano

Composed & Arranged by
PAUL CLARK

(MEDIUM SWING) (♩=132)

Chord symbols and measure numbers:

1: F13, D+7(b9), Gmi7, C7(b9)
2: Gmi7, Ab7
3: Gmi7, Gb7

5: F6,9, Ami7, Gmi7, C7, Bb6, Ami7, Dmi7, Gmi7, C7(b9), Ami7, Dmi7

10: Gmi7, Ami7, Ab7, Gmi7, C7, 13: F6,9, Ami7, Ab7, Gmi7, C7, Bb6

15: Ami7, Dmi7, Bb6, Eb13(#11), Eb9, Ami7, Dmi7, Gmi7, C7, F6,9, Ab13, G13

G^{b13} **(21)** F^{b7} A^{m7} G^{m7} C⁷ B^{b6} A^{m7} D^{m7} G^{m7} C⁷

A^{m7} D^{m7} G^{m7} A^{m7} A^{b7} G^{m7} C⁷ **(22)** F^{b9} A^{m7} A^{b7}

G^{m7} C⁷ B^{b6} A^{m7} D^{m7} B^{b6} E^{b13} E^{b9} A^{m7} D^{m7} G^{m7} C^{m7}

F⁷ **(37)** B^{b6} A^b B^{b6} G^{m7} C⁹ A^{m7} G^{m7} A^{m7}

D^{m7} (W/SAXS) E^{m7} G^{m7} A^{m7} B^b C⁷(b9)

(D^{m7} G^b G⁷ G⁹) mf CRESC. f

45

Ami⁷ Dmi⁷ Gmi⁷ C⁷ Ami⁷ Dmi⁷ B^b6 E^b13(♯11) Eb⁹ Ami⁷ E^o Dmi⁷ Ab⁹

mf

(G⁹ Gmi⁷ F⁶) (Solo) G^b9 (53) Fma⁷ Ami⁷ Ab⁷ Gmi⁷

mf

Ami⁷ Dmi⁷ Gmi⁷ C⁷ Ami⁷ E^o Dmi⁷ Gmi⁷ C⁷(b9) C⁷ Ami⁷ Ab⁷

Gmi⁷ G^b7 (64) F⁶ Gmi⁷ Ami⁷ Gmi⁷ C⁷ Gmi⁷ C⁷(b9) Ami⁷ Dmi⁷ B^b6 Eb⁹ Eb¹³(♯11)

mf

Ami⁷ E^o Dmi⁷ Ami⁷ Gmi⁷ C⁷ Cmi⁷ Dmi⁷ Cmi⁷ Cmi⁷(b5) F⁷

69 *SOLO* $B^b MA^7$ Gmi^7 C^9 $A mi^7$ $D mi^7$

mp

70 $D mi^7$ $D mi^7(b5)$ G^{13}

71

72

73 *COMP.* $A mi^7$ $D mi^7$ $G mi^7$ C^7 $A mi^7$ $D mi^7$ Bb^6 $E b^9$

mf

74

75

76

77 $A mi^7$ $D mi^7(b5)$ $G mi^7$ $C^7(b9)$ $F^b 9$ $A b^{13}$ G^{13} $G b^{13}$

CRES.

78

79

80

81

82

83

84

85

2

Am7 Dm7 Gm7 C7

85-86

Am7 Dm7 Abo7 Gm7 C+9

Am7 Ab9 Gm7 C+9

Am7 Dm7 Am7

Bbma7 Bb6 Eb9

93

Fma7 Am7 F#o7 Gm7 C+9

Am7 Dm7 Am7

Bbma7 Bb6 Eb9

97

Am7 Dm7 Gm7

Am7 Dm7 Am7

Am7 G#m7 Am7

(WISANS) Dm7

101

Bb6 Ab6 Bb6

Gm7 C9

Am7 G#m7 Am7

(WISANS) Dm7

Piano 6

BASS

Chuckles

MEDIUM SWING

♩ = 132

- Staff 1:** Chords: F13, D9(b9), Gmi7, C(10), Ami7, Ab7, Gmi7, Gb7, F6,9, Ami7. Dynamics: f, mf.
- Staff 2:** Chords: Ami7, C7, Bb6, Ami7, Dmi7, Gmi7, C7(b9), Ami7, Dmi7, Gmi7. Dynamics: mf.
- Staff 3:** Chords: Ami7, Ab7, Gmi7, C7, F6,9, Ami7, Ab7, Gmi7, C7, Bb6, Ami7, Dmi7. Dynamics: mf.
- Staff 4:** Chords: Bb6, Eb13(#11), Eb9, Ami7, Dmi7, Gmi7, C7, F6,9, Ab13, G13, Gb13. Dynamics: mf.
- Staff 5:** Chords: F6,9, Ami7, Gmi7, C7, Bb6, Ami7, Dmi7, Gmi7, C7(b9), Ami7, Dmi7. Dynamics: mf.
- Staff 6:** Chords: Gmi7, Ami7, Ab7, Gmi7, C7, F6,9, Ami7, Ab7, Gmi7, C7, Bb6. Dynamics: mf.
- Staff 7:** Chords: Ami7, Dmi7, Bb6, Eb13(#11), Eb9, Ami7, Dmi7, Gmi7, Cmi7. Dynamics: mf.
- Staff 8:** Chords: F+7, Bb6, Ab, Bb6, Gmi7, C9, Ami7, G#mi7, Ami7, Dmi7. Dynamics: f.
- Staff 9:** Chords: Dmi7, Emi7, Dmi7, Gb, Gb7, G9, Gmi7, Ami7, Bb, C7(b9). Dynamics: mf, CRESC.
- Staff 10:** Chords: Ami7, Dmi7, Gmi7, C7, Ami7, Dmi7, Bb6, Eb13(#11), Eb9. Dynamics: mf.
- Staff 11:** Chords: Ami7, Eo7, Dmi7, Ab9, G9, Gmi7, Fb, Gb9. Dynamics: mf, f.

53 *mf* Am⁷ Ab⁷ Gmi⁷ Gb⁷ (62) F^b Gmi⁷ Ami⁷ Gmi C⁷ Gmi⁷ C⁷(b9) Ami⁷ Dmi⁷ B^b Eb⁹ Eb⁹

54 55 56 57 58

59 *mf* Am⁷ E^o7 Dmi⁷ Ami Gmi⁷ C⁷ Cmi⁷ Dmi Cmi⁷ Cmi⁷(b5) F⁷ (69) B^bma⁷ Gmi⁷ C⁹

60 61 62 63 64

65 *mf* Am⁷ Dmi⁷ Dmi⁷ Dmi⁷ Dmi⁷(b5) G¹³ Gmi⁷ C⁷(b9)

66 67 68 69 70

71 (77) Am⁷ Dmi⁷ Gmi⁷ C⁷ Ami⁷ Dmi⁷ B^b6 Eb⁹ Ami⁷ Dmi⁷(b5) Gmi⁷ C⁷(b9)

72 73 74 75 76

77 *mf* F^b9 Ab¹³ G¹³ Gb¹³ (85) F^b Ami⁷ Gmi C⁷ Ami⁷ Dmi⁷ Gmi⁷ C⁷

78 79 80 81 82

83 *Cresc.* Am⁷ Dmi⁷ Ab^o7 Gmi⁷ C⁹ f Ami⁷ Ab⁹ Gmi⁷ C⁹ (93) F^{ma}7 Ami⁷ F[#]7 Gmi⁷ C⁹

84 85 86 87 88

89 Am⁷ Dmi Ami⁷ B^{ma}7 B^b6 Eb⁹ Ami⁷ Dmi⁷ Gmi⁷ Cm⁷ F⁺7

90 91 92 93 94

95 (101) B^b6 Ab⁶ B^b6 Gmi⁷ C⁹ *mf* Ami⁷ G[#]7 Ami⁷ Dmi⁷ Dmi⁷ *mf* Emi⁷ Dmi⁷ G^b G^o7 G⁹

96 97 98 99 100

101 *f* Gmi Ami B^b C⁶ Ami B^{mi} C D⁶ (111) G^b9 Bmi⁷ Ami⁷ D⁷ C⁶

102 103 104 105 106

107 Bmi⁷ Emi⁷ C⁶ *f* *mf* Bmi⁷ *Cresc.* F⁹ Emi Eb Bmi⁷(b5) E⁷(b9)

108 109 110 111 112

113 Am⁷ F¹³(#11) F[#]13(#11) G¹³(#11) Eb

114 115 116 117 118

119 120 121 122 123

CHUCKLES

Drums

Composed & Arranged by
PAUL CLARK

(MEDIUM SWING) $\text{♩} = 132$

(ENS.)

(CONT. TIME.)

HC

mf

(4)

(6)

(13)

mf

(4)

(21)

mf

(4)

(29)

mf

(37)

(4)

(45)

mf

f

mf

CRESC.

f

f

f

53

Sx. Solo

(4)

53 mf 54 55 56 57 58

59 60 61 mf 62 63 64

69

PNO. SOLO

65 66 67 68 69 mp 70

(4)

71 72 73 74 75 76

77

TRPT. SOLO

(4)

77 mf 78 79 80 81 82

Sx.

85

ENS.

83 CRESC. 84 85 f 86 87 88

93

89 90 91 92 93 f 94

DRUMS OF RIDE CHM

(Fill)

95 96 97 mp 98 mf 99 100

101

(4)

101 102 103 104 105 106

111

107 mf CRESC. 108 f mf 109 CRESC. 110 f 111 112

113 114 115 116 117 118

119 120 121 122 123

CHUCKLES

Guitar

Composed & Arranged by
PAUL CLARK

(MEDIUM SWING) $\text{♩} = 132$

Chord progression (measures 1-52):

1-2: Gmi7, C7(b9)
3-4: Am7, Ab7
5-6: Gmi7, Gb7
7-8: Fb9, Am7
9-10: Gmi7, C7, Bb6, Am7, Dmi7
11-12: Am7, Ab7, Gmi7, C7
13-14: Fb9, Am7, Ab7, Gmi7, C7, Bb6, Am7, Dmi7
15-16: Bb6, Eb13(#11), Eb9, Am7, Dmi7, Gmi7, C7, Fb9, Ab3, G13, Gb13
17-18: Fb9, Am7, Gmi7, C7, Bb6, Am7, Dmi7, Gmi7, C7(b9), Am7, Dmi7
19-20: Gmi7, Am7, Ab7, Gmi7, C7, Bb6, Am7, Dmi7, Gmi7, C7, Bb6
21-22: Am7, Dmi7, Gmi7, Cmi7
23-24: Bb6, Eb13(#11), Eb9, Am7, Dmi7, Gmi7, Cmi7
25-26: F+7, Bb6, Ab, Bb6, Gmi7, C9, Am7, Gmi7, Am7, Dmi7
27-28: Dmi7, Emi7, Dmi7, G6, G07, G9, Gmi7, Am7, Bb, C7(b9)
29-30: Am7, Dmi7, Gmi7, C7, Am7, Dmi7, Bb6, Eb13(#11), Eb9
31-32: Am7, Dmi7, Gmi7, C7, Am7, Dmi7, Bb6, Eb13(#11), Eb9
33-34: Am7, Dmi7, Gmi7, F6, Gmi7, F6, Gb9

1st Eb Alto
Saxophone

CHUCKLES

Composed & Arranged by
PAUL CLARK

(MEDIUM SWING) $\text{♩} = 132$

(53) *SOLI*

53 54 55 56 57

58 59 60 61 62

63 64 65 66 67

68 69 70 71 72 73 74 75 76 77 78 79 80 81 82

83 84 85 86 87 88

89 90 91 92

93 94 95 96 97 98 99

100 101 102 103

104 105 106 107 108

109 110 111 112 113

114 115 116 117 118 119 120 121 122

CRESC.

f

mf

mp

f

mf

CRESC.

f

CRESC.

f

(61)

(69)

(77)

(85)

(101)

(106)

(114)

CHUCKLES

2nd Eb Alto
Saxophone

Composed & Arranged by
PAUL CLARK

(MEDIUM SWING) $\text{♩} = 132$

(Soli)

5

10

11

12

13

14

15

16

17

18

19

20

21

22

23

24

25

26

27

28

29

30

31

32

33

34

35

36

37

38

39

40

41

42

43

44

45

46

47

48

49

50

51-52

2

53

(SOLI)

53 *Solo*

53 54 55 56 57

58 59 60 61

62 63 64 65 66 67

68 69 70-76 71-80 *mp* 82

83 *CRESC.* 84 85 *f* 86 87

88 89 90 91 92

93 *f* 94 95 96 97 *mp* 98

99 100 101 *f* 102 103

104 105 106 *mf* *CRESC.* 107 108 *f* 109 *mf*

110 *CRESC.* 111 *f* 112 113

114 115 116 117 118

119 120 121 122 123

CHUCKLES

2nd Bb Tenor
Saxophone

Composed & Arranged by
PAUL CLARK

MEDIUM SWING $\text{♩} = 132$ **Soli**

5

13

24

29

37

45

47

51-52

f *mf* *f* *mf* *f* *mf* *f* *f* *f*

CRES.

2

(53) *Solo*

53 54 55 56 57

58 59 60 61 62

63 64 65 66 67

68 69 70-76 77 78 79

80 81 82 83 84 85 *f* 86 87

88 89 90 91 92

93 *f* 94 95 96 97 *mp* 98

99 100 101 *f* 102 103

104 105 106 *mf* 107 *CRESC.* 108 *f* 109 *mf*

110 111 *f* 112 113

114 115 116 117 118

119 120 121 122 123

E♭ Baritone
Saxophone

CHUCKLES

Composed & Arranged by
PAUL CLARK

(MEDIUM SWING) ♩ = 132

Measures 1-5: Initial melodic phrase with accents and slurs.

Measures 6-12: Continuation of the melodic line with slurs and accents.

Measures 13-16: Melodic phrase with slurs and accents.

Measures 17-20: Melodic phrase with slurs and accents.

Measures 21-24: Melodic phrase with slurs and accents.

Measures 25-29: Melodic phrase with slurs and accents.

Measures 30-36: Melodic phrase with slurs and accents.

Measures 37-41: Melodic phrase with slurs and accents.

(53) *Soli*

53 54 55 56 57

58 59 60 61 62

63 64 65 66 67

68 69 70 70-76 77 77 78 79-82

83 84 85 86 87

88 89 90 91 92

93 94 95 96 97 98

99 100 101 102 103

104 105 106 107 mf CRESC. 108 f

109 110 111 112 113

114 115 116 117 118

119 120 121 122 123

mf *f* *CRESC.* *f* *ADA* *ADA* *mf* *CRESC.* *f* *CRESC.* *f*

CHUCKLES

1st Bb Trumpet

Composed & Arranged by
PAUL CLARK

(MEDIUM SWING) $\text{♩} = 132$

5-12 13 7 18-19 20 *mf*

24 22 23 24

25 26 27 28 *mf*

29 30 31 32

33 34 35 36

37 38 39 40

41 42 43 *mf* *CRESC.* 44 *f* *mf*

45 46 47 48

49 50 *f* 51-52 53 54 55 56 57 58 59 60 61-68 69 70 71 72 73 74 75 76

77

4

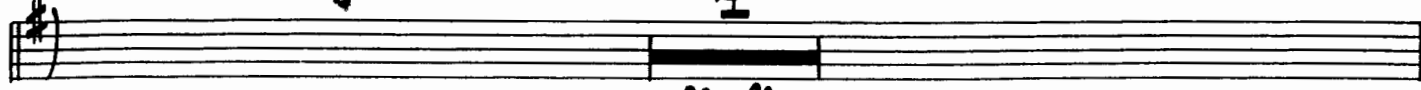

77 - 80

4

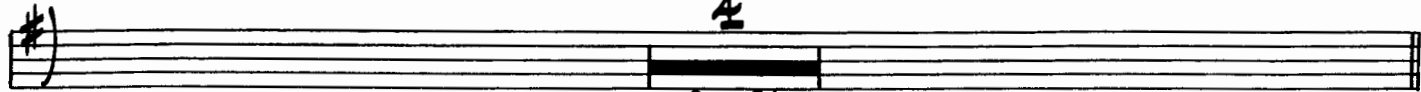

81 - 84

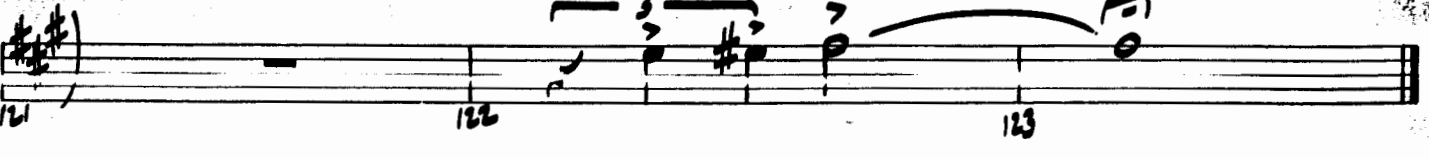
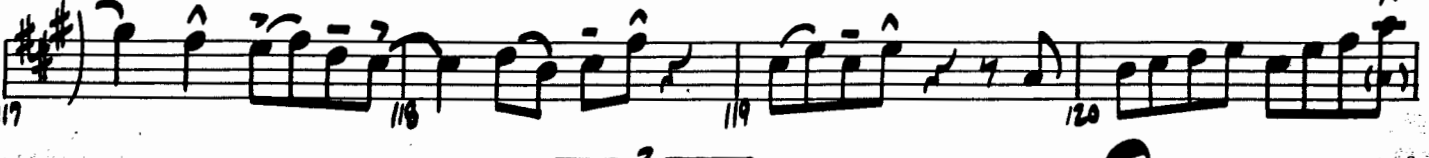
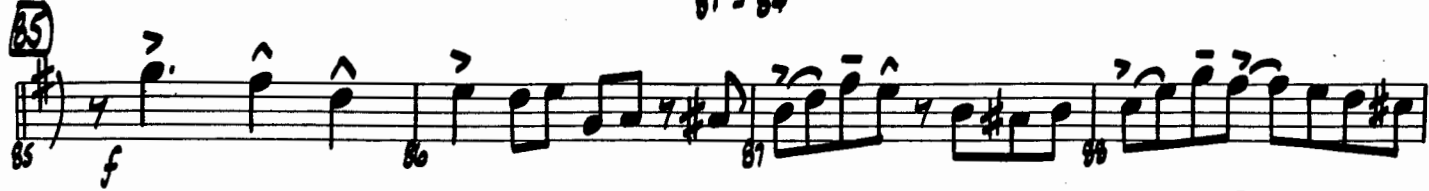

122

123

CHUCKLES

2nd Bb Trumpet

Composed & Arranged by
PAUL CLARK

(MEDIUM SWING) ♩ = 132

5-12 13 7

24

25

29

33

37

41

mf CRESC. f mf

45

49

2 53 8

51-52 53-60

61-68 69 76

Chuckles

77 (SOLO) *Bmi⁷* *E^{mi}⁷* *A^{mi}⁷* *D¹* *B^{mi}⁷* *E^{mi}⁷* *C⁶* *F⁹*

85 (TRPT. 3) *B^{mi}⁷* *E^{mi}⁷* *A^{mi}⁷* *D⁷(b9)* *G⁶⁹* *B^b¹³* *A¹³* *A^b¹³*

89 (PLAY)

93 *f*

97 *mp*

101 *f*

105 *mf* *CRES.*

109 *CRES.* *f* *mf*

113

117

121 *f* *mf*

123

Chuckles

3rd Bb Trumpet

Composed & Arranged by
PAUL CLARK

(MEDIUM SWING) $\text{♩} = 132$

77

Chuckles

4th Bb Trumpet

Composed & Arranged by
PAUL CLARK

(MEDIUM SWING) $\text{♩} = 132$

77 4 77-80

81 4 81-84

85 f 86 87 88

89 90 91 92

93 f 94 95 96

97 mp 98 99 f 100

101 f 102 103 104

105 106 107 mf CRESC. 108 f mf

109 CRESC. 110 f 111 112

113 114 115 116

117 118 119 120

121 122 123

Chuckles

1st Trombone

Composed & Arranged by
PAUL CLARK

MEDIUM SWING $\text{♩} = 182$

5 13 7 8-12 13-19 20 *mf*

21 22 23 24 *mf*

25 26 27 28 *mf*

29 29 30 31 32

33 34 35 36

37 37 38 39 40 *f*

41 42 43 *mf* CRESC. 44 *f*

45 46 *mf* 47 48

49 50 *f* 51-52 53 54 55 56 57-60

61-68 69 70 71 72 73 74 75 76

1ST TROMBONE

77 6
77-82 93 **2ND TENOR** cresc. 84
85 (PLAY) f 86 87 88
89 90 91 92
93 f 94 95 96
97 mp 98 mf 99 100
101 f 102 103 104
105 106 107 mf cresc. 108 f mf
109 cresc. 110 111 f 112
113 114 115 116
117 118 119 120
121 122 123

Chuckles

2nd Trombone

Composed & Arranged by
PAUL CLARK

MEDIUM SWING $\text{♩} = 182$

1 *f* 2 3 4

5 8 (13) 7

5-12 13-19 20 *mf*

21 22 23 24

25 26 27 28 *mf*

29 30 31 32

33 34 35 36

37 38 39 40

41 42 43 *mf* CRESC. 44 *f*

45 46 47 48

49 50 *f* 51-52 (53) 53-60

61 62 63 64 65 66 67 68 (69) 70 71 72 73 74 75 76 77 78

Trombone 2

77-84

85 *f*

89

93 *f*

97 *mp*

101 *f*

107 *mf* *CRES.*

109 *CRES.*

111 *f*

114

117

121

122

123

Detailed description of the musical score: The score is for Trombone 2 and covers measures 77 to 123. It begins with a key signature of one flat (Bb) and a 7/8 time signature. Measure 77-84 is marked with a large '8' above the staff. The piece features several dynamic markings: *f* (forte) at measures 85, 93, and 101; *mp* (mezzo-piano) at measure 97; *mf* (mezzo-forte) at measures 99 and 107. There are two *CRES.* (crescendo) markings at measures 107 and 109. The score includes various articulation marks such as accents (^) and slurs. A key signature change to two sharps (D major) occurs at measure 111. The score concludes with a final measure (123) featuring a fermata over a whole note chord.

Chuckles

3rd Trombone

Composed & Arranged by
PAUL CLARK

(MEDIUM SWING) $\text{♩} = 132$

Trombone 3

77 8

85 77-84

93

101

105

109

113

117

121

Chuckles

4th Trombone

Composed & Arranged by
PAUL CLARK

MEDIUM SWING $\text{♩} = 132$

Trombone 4

77 8

77 - 84

85 *f*

86 87 88

89 90 91 92

93 *f*

93 94 95 96

97 *mp*

98 *mf* 99 100

101 *f*

101 102 103 104

105

106 107 *mf* *CRES.* 108 *f* *mf*

109 *CRES.*

110 111 *f* 112

113 114 115 116

117 118 119 120

121 *3*

122 123